

PLAN SHOWING THE PROPOSED RESIDENTIAL BUILDING AT PLOT NO. 3 (PART)

AYAN-PUNJA S. No: 125/2AIA, (PARTHASARATHY NAGAR ANNEXE) PATTAN No: 969,

OKKIYAMTHORAI PAKKAM VILLAGE, TAMBARAM TALUK, KANCHI PURAM DISTRICT.

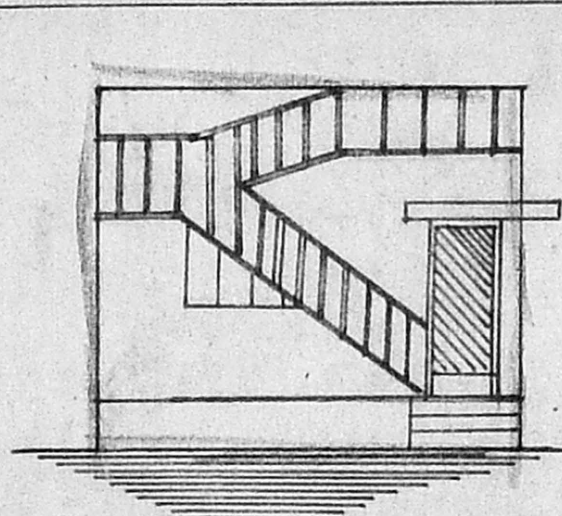

ELEVATION

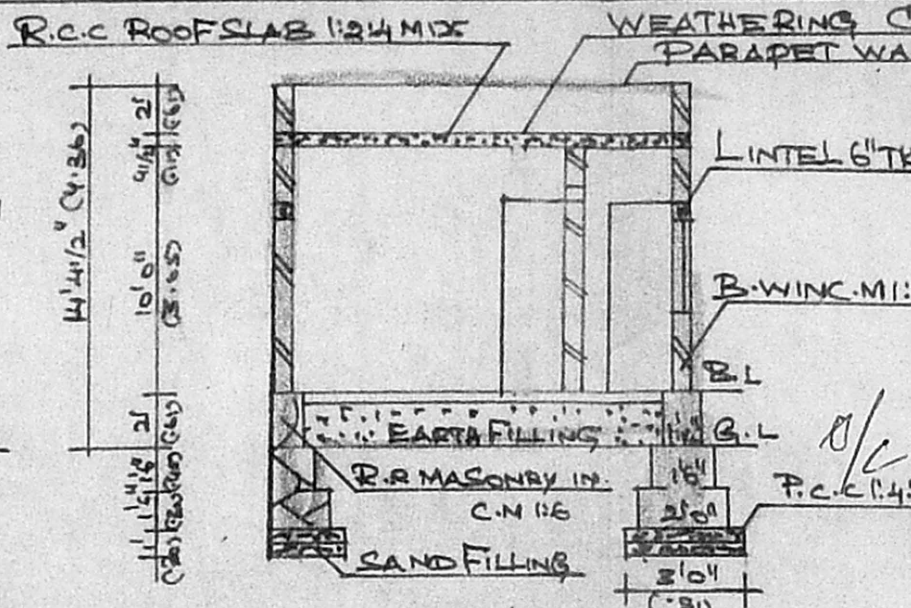

SECTION ON "AB"

Planning Permit No. **APPROVED**
 SUBJECT TO THE CONDITIONS IN THIS OFFICE LETTER.
 No. A/27408/2000 Date 2.9.2000
 Free
 P.S. 92000
 CHENNAI METROPOLITAN DEVELOPMENT AUTHORITY
 CHENNAI 600008

Plot No: 2	2100
Plot No: 3 (PART)	1606
Plot No: 3 & 4	2100 + 2170 = 4270
TOTAL	10076

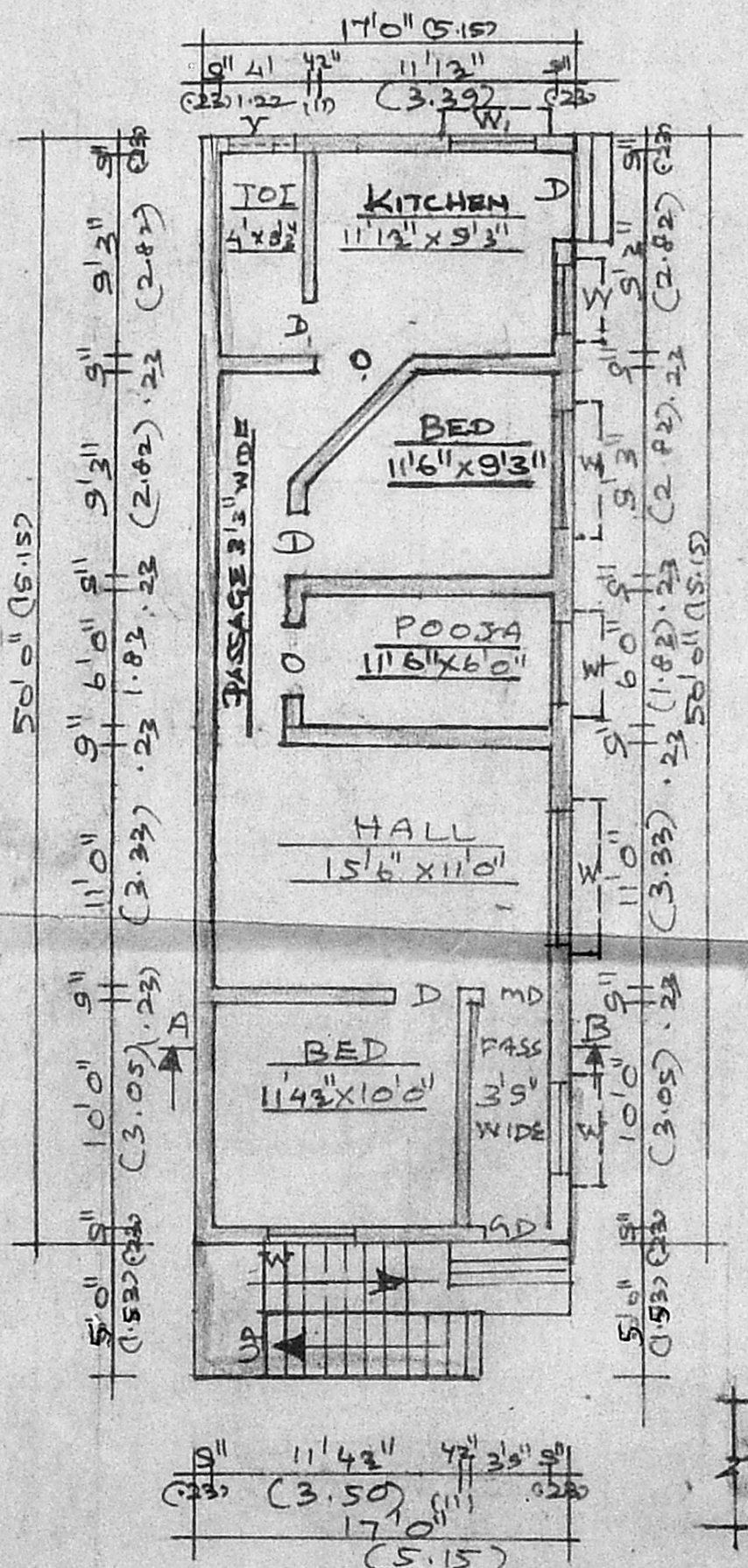

GROUND FLOOR PLAN SCALE: 1:100

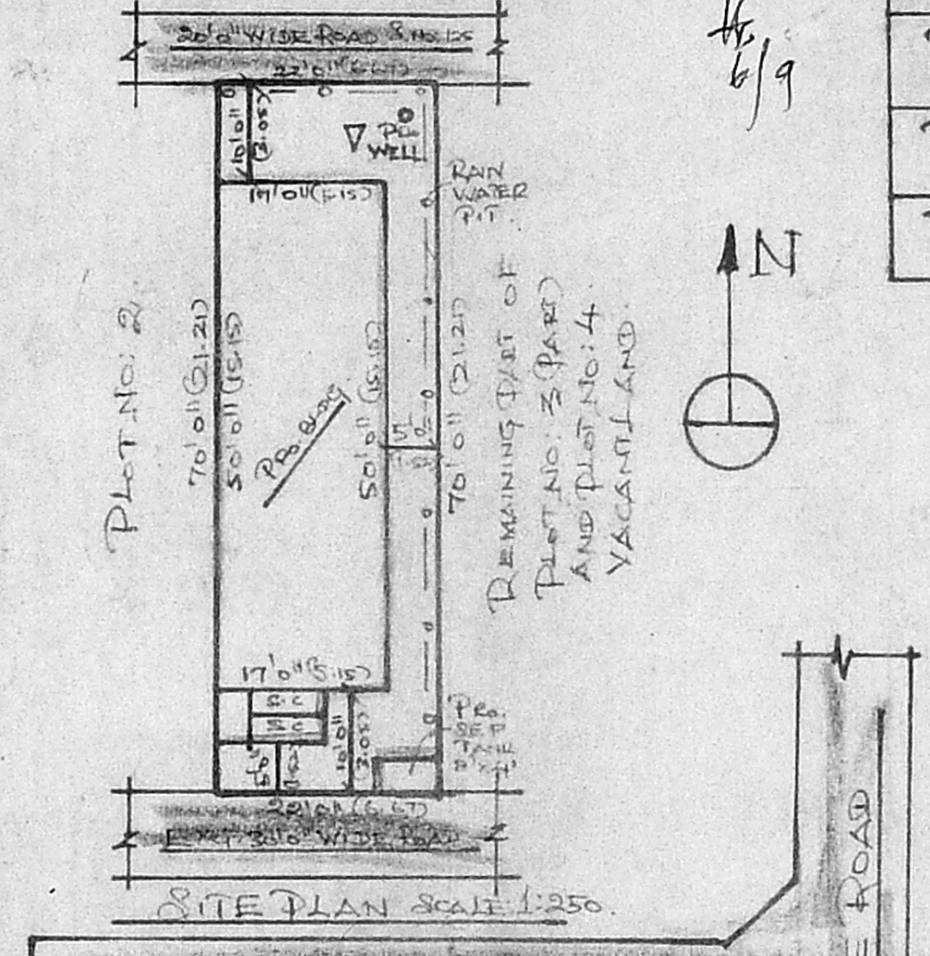

RESIDUARY PLOT DETAILS SCALE: 1:400

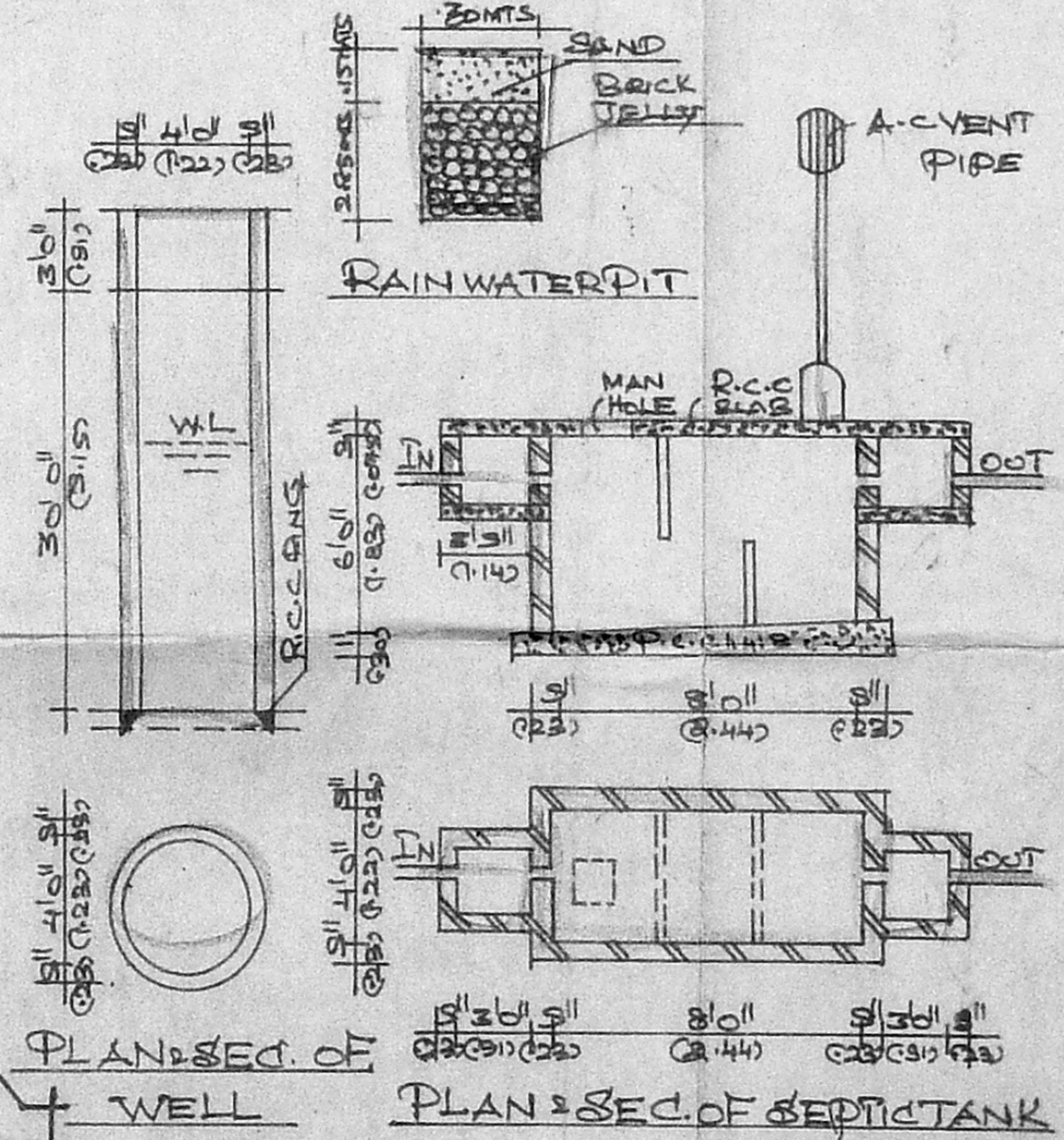

COLOUR
 PBO. ROAD BOUNDARY

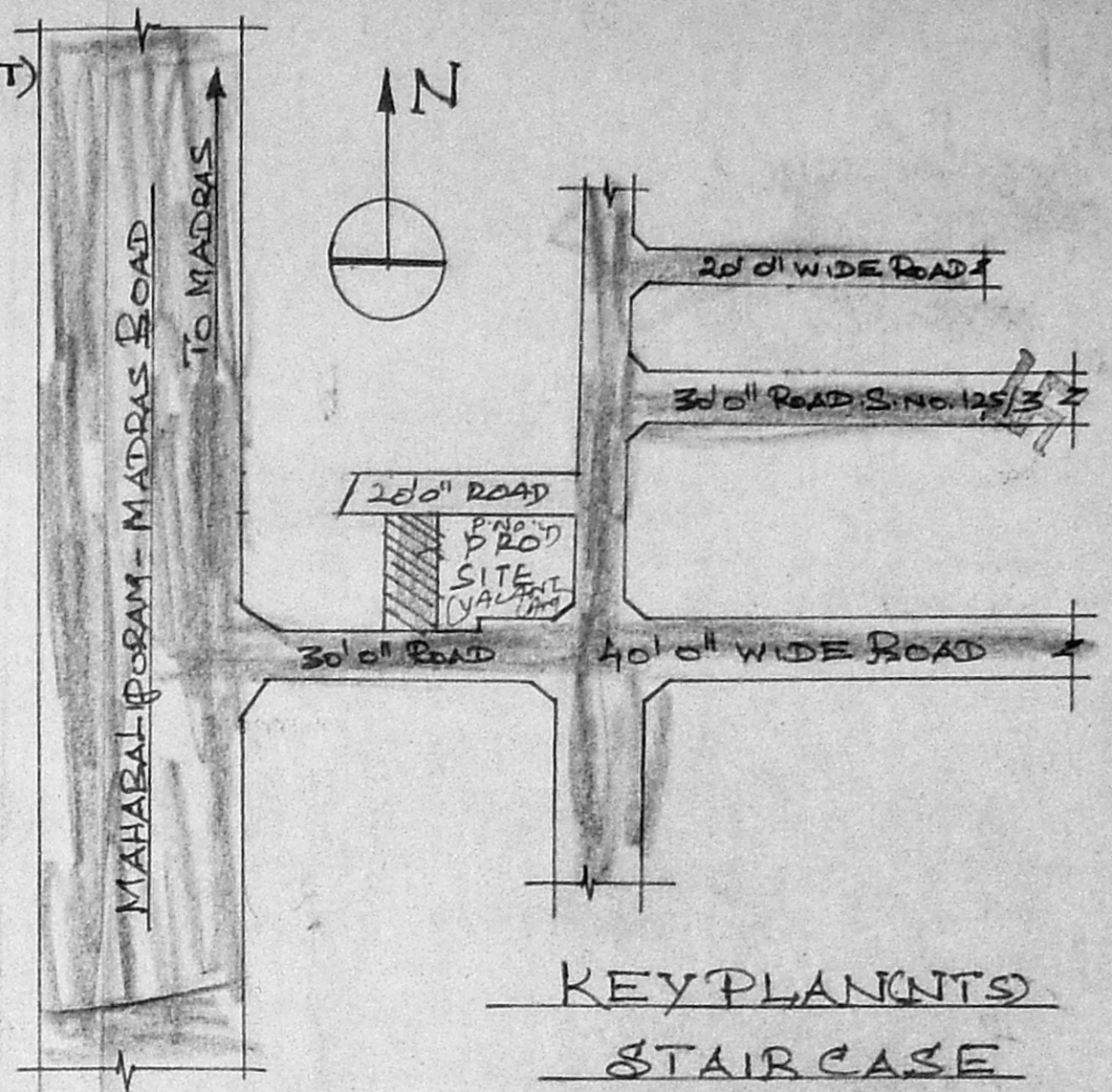

KEY PLAN (NTS)
 STAIR CASE
 WIDTH - 0.76 MTS
 RISE - 0.15 MTS
 TREAD - 0.23 MTS

REFERENCE

M.D	1.06 x 2.13
D	0.91 x 2.13
D ₁	0.76 x 2.13
W	1.22 x 1.22
W ₁	1.22 x 0.91
V	0.76 x 0.61

EXTENT	8 FT SQ.MT
PLOT AREA	1606 149.0
PRO. G. FLOOR PLINTH AREA	850 79.0
F.S.I	0.53
COVERAGE	53%

OWNER: *[Signature]*

ENGINEER:
 D.K. Srinivasan
 D.K. SRINIVASAN, D.C.E.
 Consulting Civil Engineer
 LICENSED SURVEYOR
 TAMBARAM MUNICIPALITY
 No. 6/14, Veitchery Main Road
 Vijayanagar, Medavakkam
 CHENNAI - 601 302